



UNITED STATES ENVIRONMENTAL PROTECTION AGENCY
REGION IX
75 Hawthorne Street
San Francisco, CA 94105-3901

MEMORANDUM

DATE: July 20, 2017

SUBJECT: Morgan Lake Status

FROM: Gary Sheth

TO: Administrative Record for NPDES Permit NN0000019 and NPDES Permit NN0028193

Background

The current Arizona Public Service Company (APS) NPDES permit for the Four Corners Power Plant (NN0000019) permit and the current Navajo Transitional Energy Company (NTEC) NPDES permit for the Navajo Mine (NN0028193) expired in April 2006 and April 2013 respectively. With timely submittal of permit renewal applications both permits are currently administratively extended and draft permits were public noticed in December 2014 and August 2015 respectively. The final renewal permits are yet to be issued. Both facilities discharge into Morgan Lake, a cooling lake adjacent to the power plant and the mine. The current Power Plant permit imposes limits at the outfall from Morgan Lake, while the current Navajo Mine permit imposes limits an outfall into Morgan Lake. This has caused some confusion as to the status of Morgan Lake and whether it should be considered a Water of the United States.

Review and Conclusion

On or about March 17, 2017 in response to a request by EPA, APS provided several topographical maps of the area containing Morgan Lake and the downgradient zone extending to the Chaco Wash. APS also provided four photographs of the area that now contains Morgan Lake, which were taken during construction of the dam and the lake. Based on the topographic maps, as well as the photographs submitted it appears that Morgan Lake is a man-made water body constructed wholly in upland areas, and which did not impound any existing Water of the United States. Therefore, Morgan Lake should not be considered a Water of the United States.

WLD 1014 LAS-2
Nr. 12420 153.01



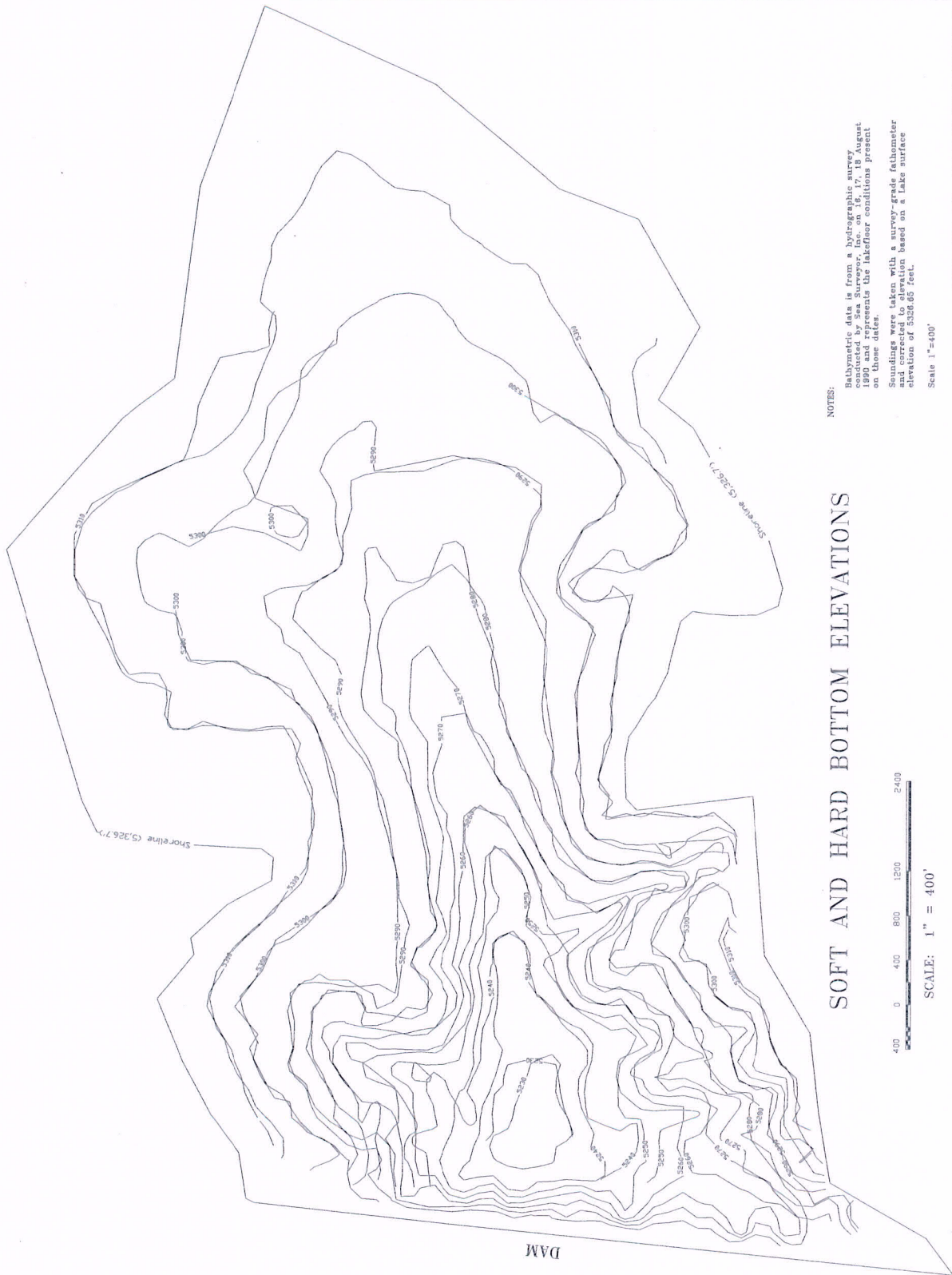

NOTES:

Bathymetric data is from a hydrographic survey conducted by Sea Surveyor, Inc. on 16, 17, 18 August 1962. The data was corrected for tidal conditions present on those dates.
 Soundings were taken with a survey-grade fathometer and corrected to elevation based on a Lake surface elevation of 5326.65 feet.

Scale 1"=400'

SOFT AND HARD BOTTOM ELEVATIONS



KEY:
 — Soft Bottom Contour Lines
 — Hard Bottom Contour Lines

Arizona Public Service Co.
 Fruitland, New Mexico

LAKE MORGAN, NEW MEXICO
 Four Corners Steam Electric Station

APS DWG. NO.: FC-C-17-PSC-100003-62
 Sea Surveyor, Inc.
 Precision Marine Surveying
 for the Engineering Community
 4576 East Second Street, Ste. C
 Benicia, CA 94510 (707) 746-1853

PWT
PACIFIC WESTERN TECHNOLOGIES, LTD.
10000 North Central Expressway, Suite 200
Dallas, Texas 75243
Tel: 972.968.8800
Fax: 972.968.8801
www.pwt.com

GENERAL NOTES:
THIS MAP WAS DERIVED FROM A 1:50,000 METRIC PHOTOGRAPHIC AIRBORNE RECONNAISSANCE (PAR) PHOTOGRAPH TAKEN ON 12/15/94. THIS MAP COMPARES WITH MATERIAL PREVIOUSLY PREPARED FOR THE ARIZONA PUBLIC SERVICE COMPANY (APSC) AND THE ARIZONA PUBLIC SERVICE COMPANY (APSC) BY THE ARIZONA PUBLIC SERVICE COMPANY (APSC) IN 1994. THE APSC HAS REVIEWED THIS MAP AND FOUND IT TO BE ACCURATE AND COMPLETE.

GENERAL NOTES:
THIS MAP WAS DERIVED FROM A 1:50,000 METRIC PHOTOGRAPHIC AIRBORNE RECONNAISSANCE (PAR) PHOTOGRAPH TAKEN ON 12/15/94. THIS MAP COMPARES WITH MATERIAL PREVIOUSLY PREPARED FOR THE ARIZONA PUBLIC SERVICE COMPANY (APSC) AND THE ARIZONA PUBLIC SERVICE COMPANY (APSC) BY THE ARIZONA PUBLIC SERVICE COMPANY (APSC) IN 1994. THE APSC HAS REVIEWED THIS MAP AND FOUND IT TO BE ACCURATE AND COMPLETE.

GENERAL NOTES:
THIS MAP WAS DERIVED FROM A 1:50,000 METRIC PHOTOGRAPHIC AIRBORNE RECONNAISSANCE (PAR) PHOTOGRAPH TAKEN ON 12/15/94. THIS MAP COMPARES WITH MATERIAL PREVIOUSLY PREPARED FOR THE ARIZONA PUBLIC SERVICE COMPANY (APSC) AND THE ARIZONA PUBLIC SERVICE COMPANY (APSC) BY THE ARIZONA PUBLIC SERVICE COMPANY (APSC) IN 1994. THE APSC HAS REVIEWED THIS MAP AND FOUND IT TO BE ACCURATE AND COMPLETE.

TOPOGRAPHIC MAP
ASH POND/REPARATION POND AREAS
FOUR CORNERS STEAM ELECTRIC STATION
PORTLAND, NEW MEXICO
ARIZONA PUBLIC SERVICE COMPANY
DATE: _____
BY: _____



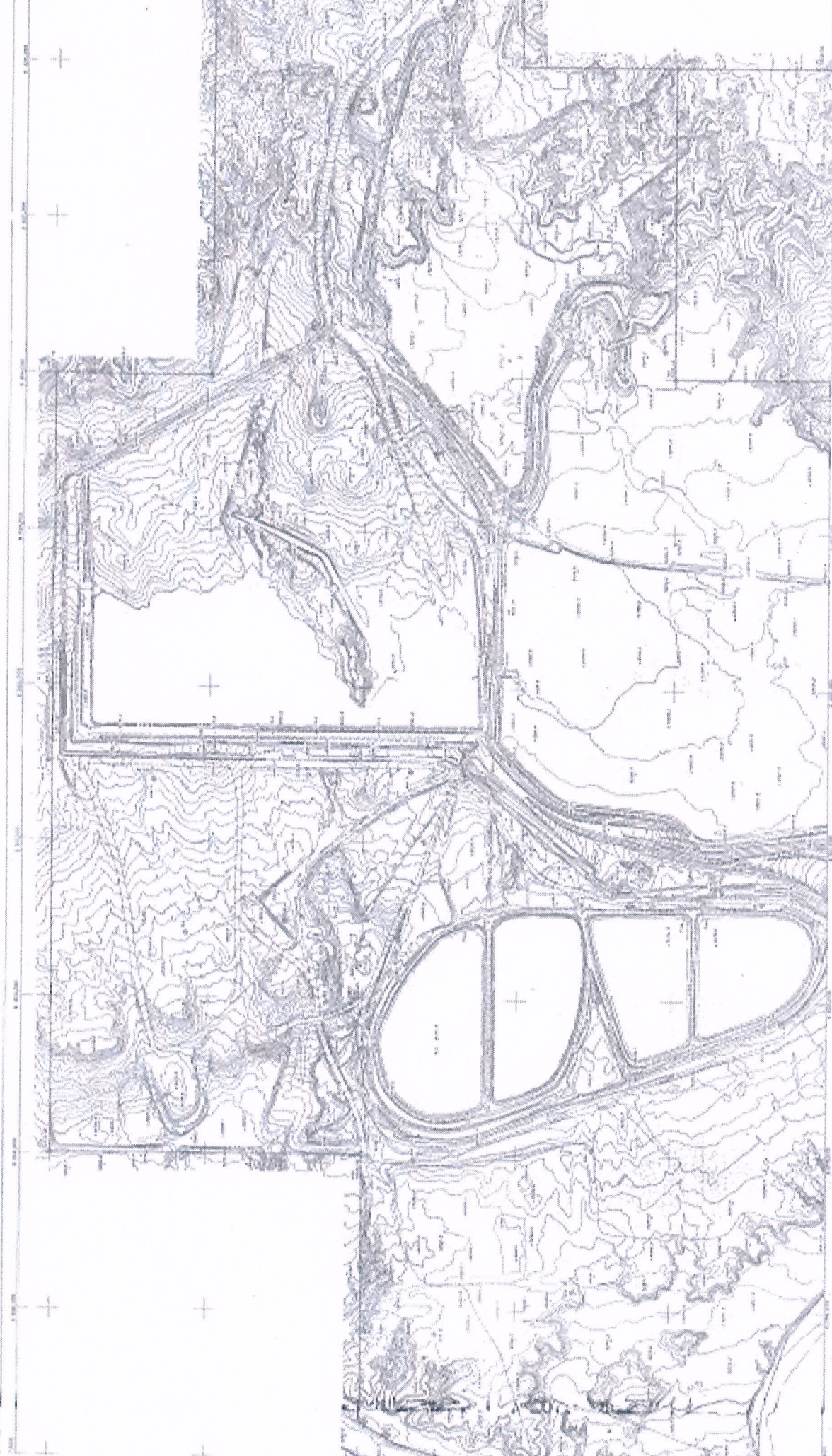

①	2
---	---

TOPOGRAPHIC MAP
 #2014 - CORNERS AS
 PREPARED BY
 MICHELE MULLER, S.E.

SCALE
 1" = 1000'
 1" = 1000'



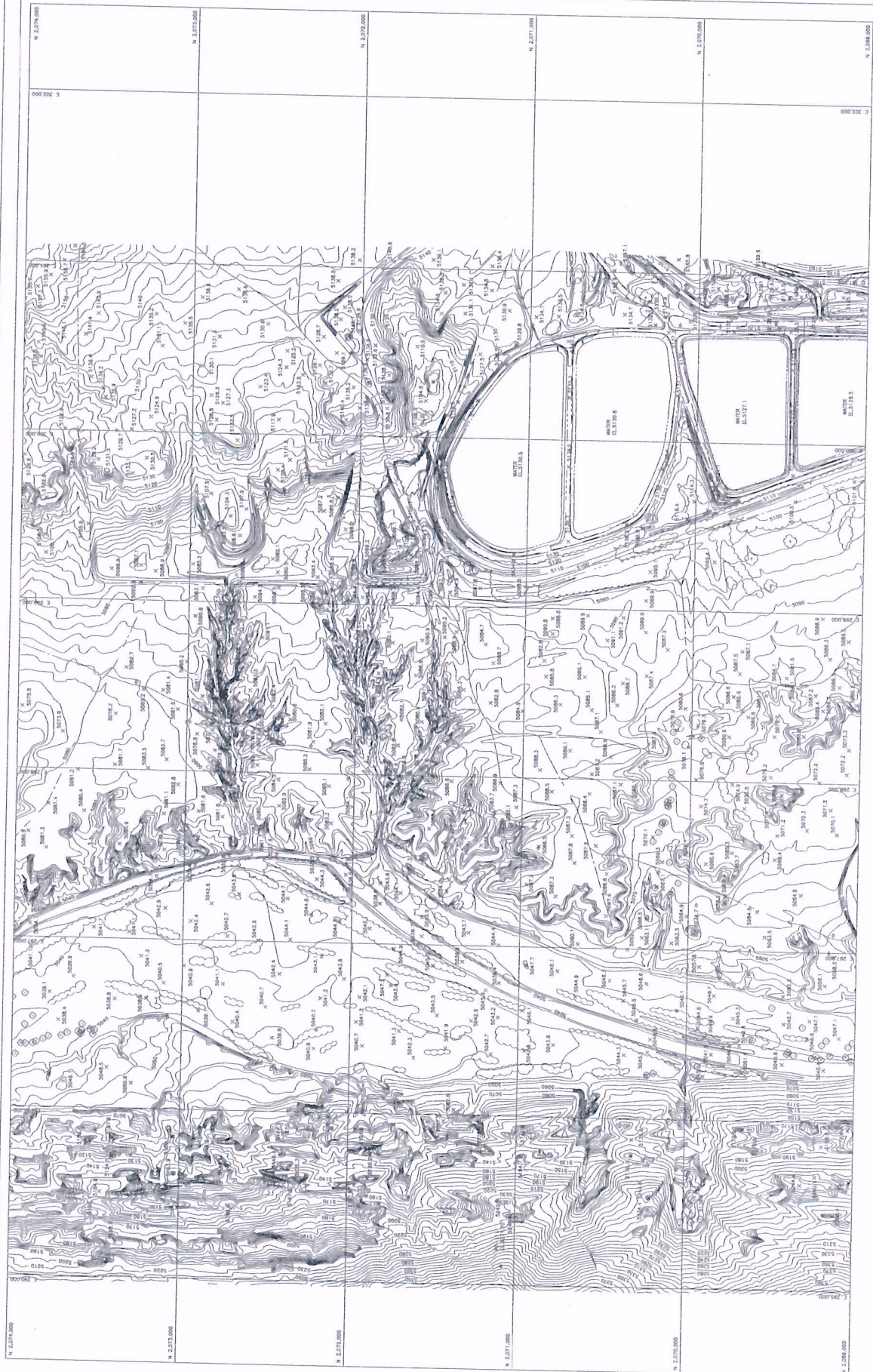

TOPOGRAPHIC MAP
 OF
 FOUR CORNERS STEAM ELECTRIC STATION
 PREPARED FOR
 ARIZONA PUBLIC SERVICE

SCALE MAP INTERVAL
 DATE OF PHOTOGRAPHY
 1" = 200'





Excavation for Morgan Lake Dam. To the right of the cut (East) will become Morgan Lake. 5/17/61

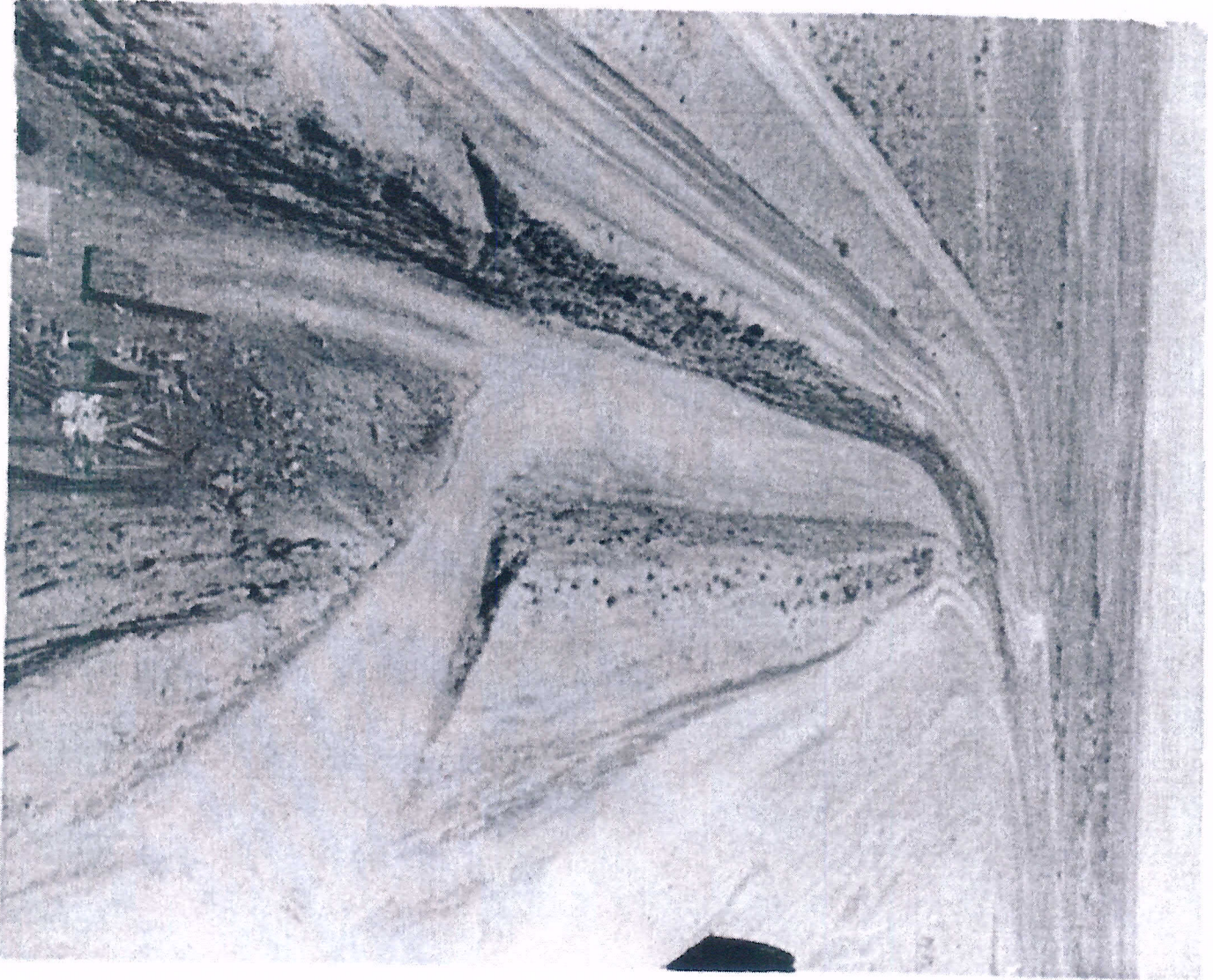

Construction of cooling water discharge canal. To the left (North) will become Morgan Lake. 8/10/61

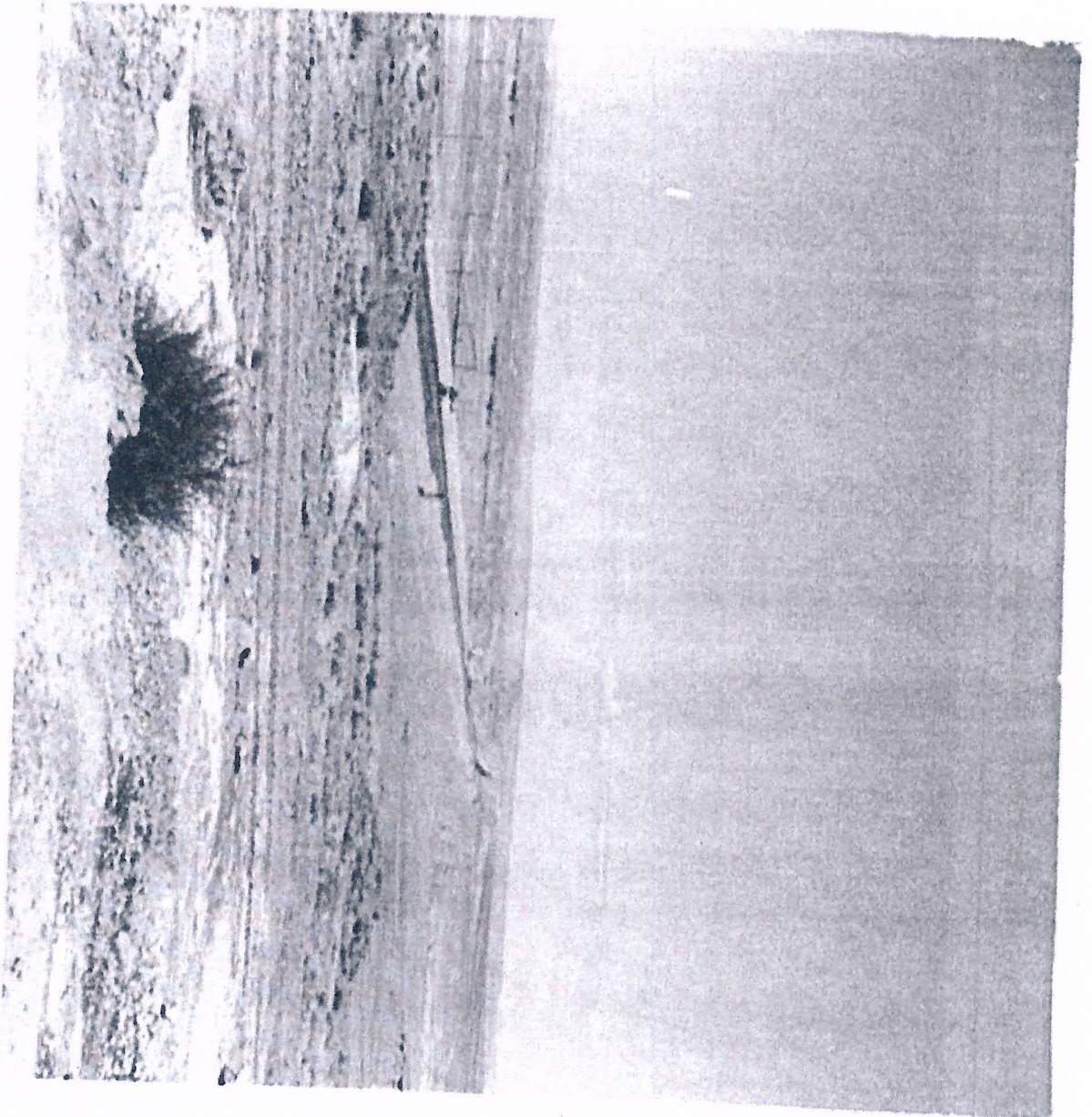

Morgan Lake Dam 73 % complete
viewed from high point. To the
right (East) will become Morgan
Lake. 8/30/61



Morgan Lake Dam 80 % complete. Left part of photo (East) will become Morgan Lake. Small pond at lower left center is likely a stock tank constructed to catch rain water for stock watering. 9/14/61